

**PUZ** PARCELARE TEREN IN VEDEREA CONSTRUIRII DE LOCUINTE IN REGIM P+2  
PLOIESTI, Tarla 39, P.569/10-NR CAD 130.650 F.N.

# PLANS



UTR S 8A TEa-Isr<sub>cf.P.U.G.</sub>  
SUBZONA M 3 <sub>cf.P.U.Z.</sub>



**COMFORM PUG,U.T.R.S-8A-1Scxr**

**-POT=50%;CUT=4,0**

## COMFORM PUZ,SUB ZONA M 3

**-POT=50%;CUT=2,5**

 **ZONA STUDIATA IN P.U.Z.**

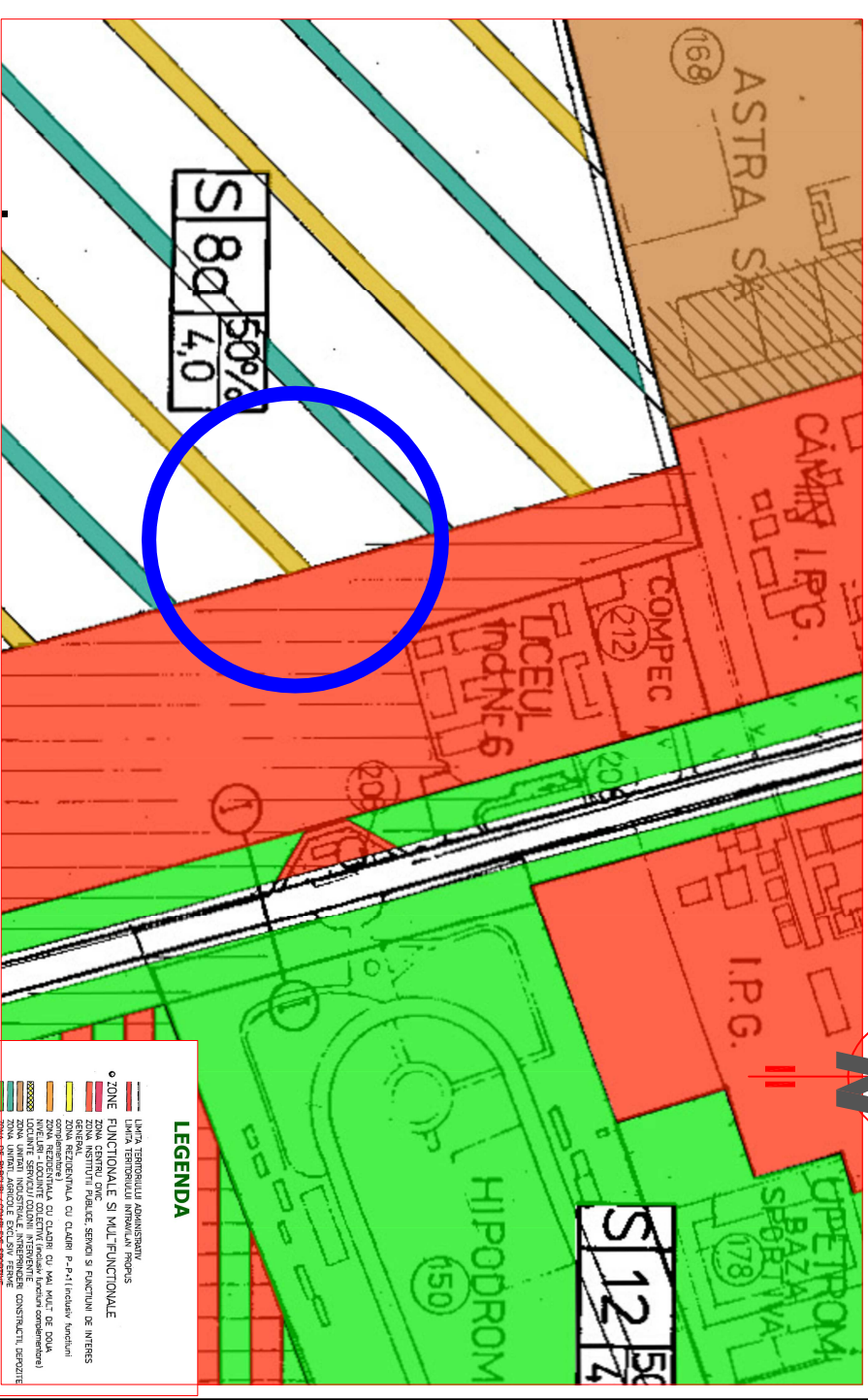

## IMAGINEIE INTERSECTIE G.P.S.

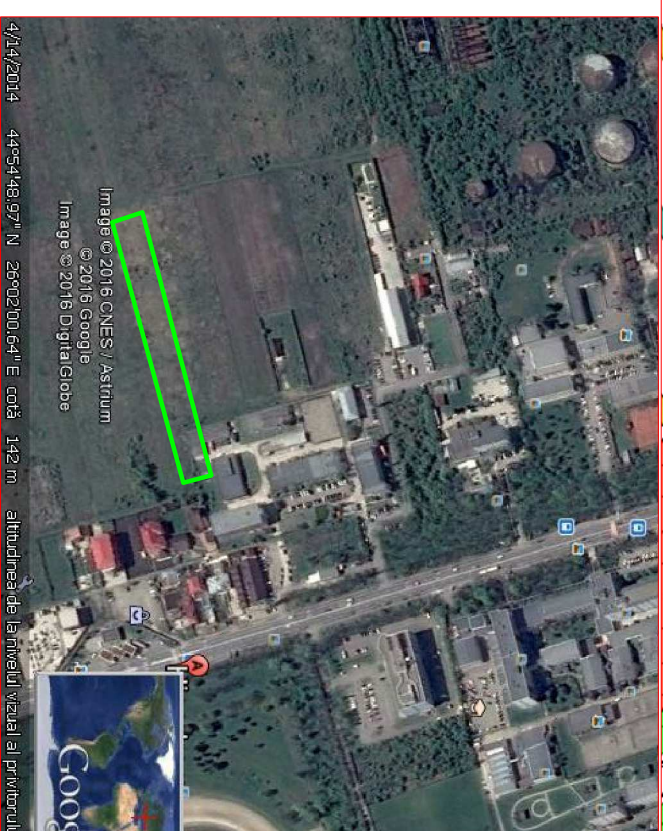

<b>BIROU INDIVIDUAL DE ARHITECTURA</b>				<b>BENEFICIAR</b>	<b>PROIECT NR.</b>
<b>ARH. DRAGHICI CONSTANTIN</b>				<b>SIMION MARIAN</b>	<b>05/2016</b>
			<b>TITLU PROIECT</b>		
			PARCELA RE TEREN IN VEDEREA CONSTRUIRII DE LOCUINTA IN REGIM P+2 - PLOIESTI, Terib 38, P.5697/GMR CAD 130.650 F.N.		
SPECIF.	NUME	SEMNATURA	SCARA		
			1:5.000		
CONSULTANT	Lect.univ.,prof.,dr. arh.S.Munteanu		1:50.000		
PROIECTANT	arh. C.tin Draghici				
DESEMNAT	arh. C.tin Draghici		07.2016	<b>TITLU PLANSA</b>	PLANSA NR.
				INCADRAREA IN ZONA	A0

[illegible]